



THE FIRST INTERNATIONAL SYMPOSIUM ON COMPREHENSIVE CARE

June 12–13, 2009 | Cleveland, Ohio | InterContinental Hotel

Program Chair: Avishai Sadan, DMD

An Interactive Forum For Achieving Predictable Excellence

JOIN US AT THIS UNIQUE EVENT

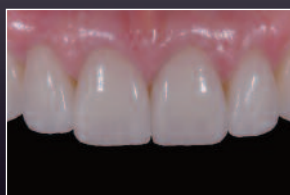

SPONSORED BY

Quintessence Publishing Co Inc & Case Western Reserve University

ADVANCE PROGRAM

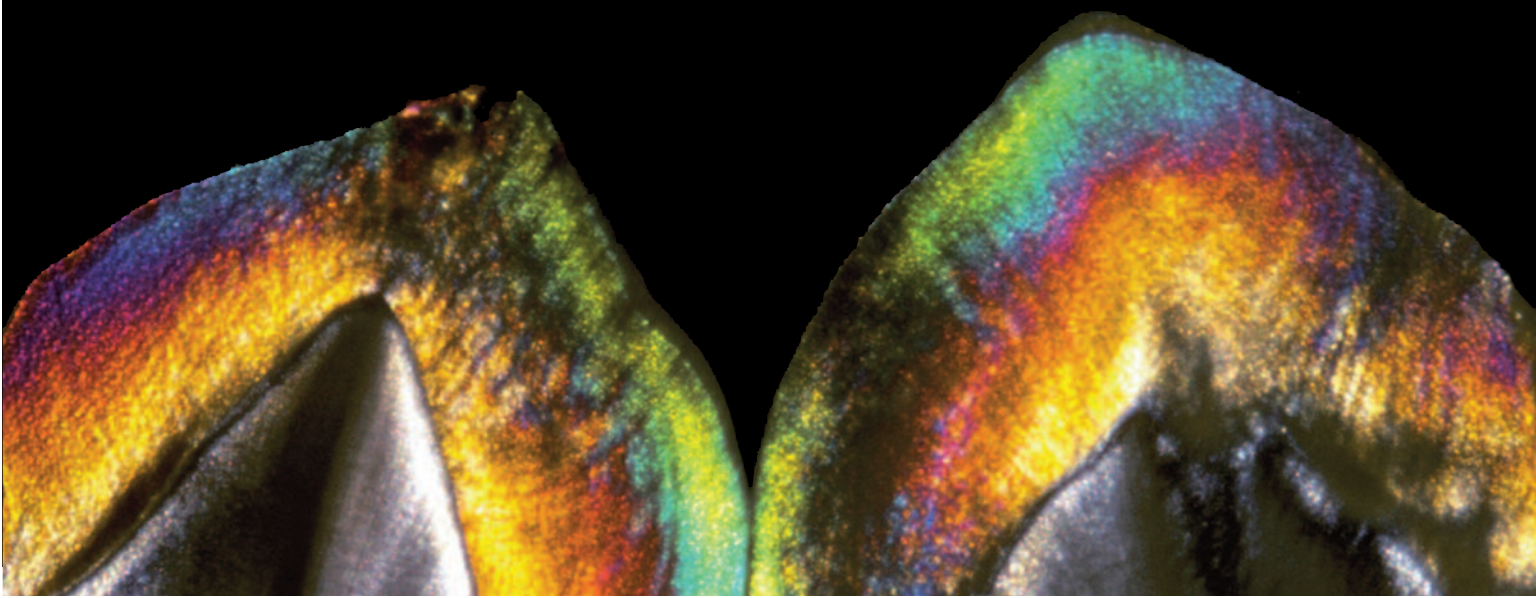

GENERAL INFORMATION

WHO SHOULD ATTEND

The program features international leaders in the fields of operative dentistry, prosthodontics, implants, periodontics, orthodontics, dental technology, and materials science, all sharing their in-depth knowledge of how to accomplish a long-lasting esthetic and functional restorative outcome in a variety of clinical situations, from simple to complex. The unique layout of the auditorium allows constant interaction with the presenters.

This symposium will benefit dentists, dental technicians, and dental students (the program is not recommended for dental auxiliaries) who are looking to deepen their clinical knowledge and understanding of various aspects of comprehensive clinical care.

If you want to see what is new, what is up-and-coming, what the masters are doing in their own practices, and have the exciting opportunity to interact with them, then this is one meeting you must attend.

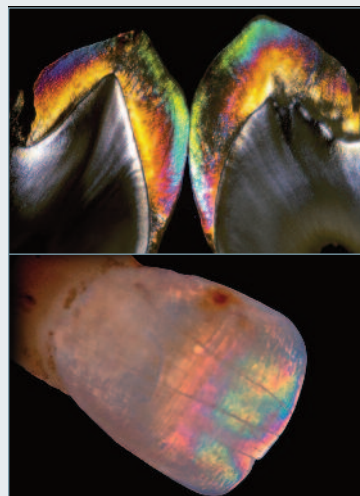

REGISTRATION FEES

Your registration fee includes admission to all symposium sessions and exhibits, daily breakfast and coffee breaks, and the symposium reception on Friday evening. Take advantage of specially reduced fees by registering in advance.

	By January 31, 2009	On or After February 1, 2009
Dentist	US \$480	US \$580
Student*	US \$200	US \$200

*Please submit verification of student status along with the registration form.

HOW TO REGISTER

Complete the enclosed registration form and do one of the following:

- Register online at www.quintpub.com, or
- Mail your form and check (payable to Quintessence Publishing Co, Inc) for the registration fee to Quintessence Publishing at the address indicated on the back of the form, or
- Fax your form with credit card information to Quintessence at 630-736-3633.
- On-site registration will be accepted only on the basis of space availability and thus cannot be guaranteed. Early advance registration is strongly recommended.

CANCELLATIONS/REFUNDS

Cancellations made in writing and received by Quintessence before June 1, 2009, will be refunded in full. For cancellations received on or after June 1, 2009, but before the start of the meeting, a cancellation fee of US \$50 will be charged. No refunds will be made after the symposium begins on June 12, 2009.

CONTINUING EDUCATION CREDITS

Attendees of the symposium will receive up to 14 hours of CE credit.



Quintessence Publishing Co, Inc is an ADA CERP Recognized Provider.

REGISTRATION DESK

Your symposium packet will await you at the symposium registration desk, located in front of the Ballroom. The desk will be open from 3:00 pm to 7:00 pm on Thursday, June 11, and from 7:00 am to 5:30 pm Friday, June 12 and Saturday, June 13. Please note that on-site registrations will be accepted only if room capacity allows.

HOTEL RESERVATIONS

Hotel rooms have been blocked for symposium participants at the InterContinental Hotel and the InterContinental Suite Hotel. Please make your reservations by the reservation cut-off date, May 12, 2009. Complete the hotel reservation form in this program and mail it with your registration form, or call the hotel reservation desk directly at (216) 707-4000 or toll free (877) 707-8999. Make sure to indicate the name of the symposium to receive the special meeting rate.

TECHNICAL EXHIBITS

Technical exhibits will be held on Friday and Saturday during the symposium. Visit the exhibits to observe the latest developments in dental products offered by the leading manufacturers. Exhibit hours are:

Friday, June 12, 2009	7:00 AM – 7:00 PM
Saturday, June 13, 2009	7:00 AM – 6:00 PM

SYMPOSIUM RECEPTION

The Welcome Reception will be held on Friday, June 12, from 5:30 pm to 7:00 pm. Meet your colleagues and the distinguished speakers; renew old friendships and begin new ones.



REGISTRATION FORM

Symposium Registration

Mail or fax entire page to:
Quintessence Publishing Co, Inc
4350 Chandler Drive, Hanover Park, IL 60133
Fax: 630-736-3633 E-mail: service@quintbook.com

Please print. To register additional participants, please photocopy this form.

Name _____

Address _____

City _____ State _____ Zip _____

Country _____

Fax _____ E-mail _____

Please check one:

General dentist Specialist (please specify) _____

Please check one:

By January 31, 2009

On or After February 1, 2009

Dentist US \$480 (R10) US \$580 (R20)

Student* US \$200 (R50) US \$200 (R60)

*Please submit verification of student status with this application form.

Check enclosed (make payable to **Quintessence Publishing Co, Inc**)

Charge to: Visa, MasterCard, American Express, or Discover (circle one)

Card no. _____ Expires _____

Signature _____

Hotel Reservation by May 12, 2009

Single/double rate \$145 per night

Call the hotel direct at 877-707-8999 or 216-707-4000 or
fill in this form and send to Quintessence Publishing Co, Inc

InterContinental Hotel, selected as the official hotel for this symposium, is offering a special rate to symposium participants. To make your hotel reservations, please complete this form and mail or fax it along with the registration form to Quintessence, or call the reservation desk directly at 216-707-4000 or toll free 877-707-8999. Please do not call the hotel for reservations if you mail the form to Quintessence because your reservations may be duplicated. If you call the hotel, be sure to indicate the name of the symposium to receive the special meeting rate.

The room rates given above are based on one night and do not include taxes. You will receive confirmation of your reservation directly from the hotel. To change your reservation dates or to make a cancellation, please contact the hotel directly.

Please note that the reservation cut-off date for the special meeting rate is **May 12, 2009**. However, you may be charged a higher rate even before the cut-off date once our block is sold out; therefore, it is recommended that you reserve your room as early as possible. **The hotel requires a one-night deposit to confirm your reservation.** This deposit is fully refundable if notice of cancellation is received by the hotel 5 days in advance of the reservation. (If you are sending this form to Quintessence along with your reservation form, please write a separate check made out to InterContinental Hotel; we will forward it to the hotel for you. Or, complete the credit card information below.)

Sharing room with _____

Arrival date _____ Departure date _____ Number of nights _____

If desired, guaranteed by: Visa, MasterCard, American Express, or Discover (circle one)

Card no. _____ Expires _____

Signature _____



THE FIRST INTERNATIONAL SYMPOSIUM ON COMPREHENSIVE CARE

June 12-13, 2009 | Cleveland, Ohio | InterContinental Hotel

- Have the opportunity to interact with internationally renowned speakers
- Learn how to use a multidisciplinary approach to create predictable esthetic and functional results
- See cutting-edge technologies and materials for operative, fixed, and implant prosthodontics

Session I

Interdisciplinary Treatment: *Mastering diagnosis and treatment planning*

This day is dedicated to exploring the frontiers of interdisciplinary diagnosis and treatment planning as carried out by some of our most renowned master clinicians. The day will be dedicated to understanding how to recognize esthetic and functional challenges in treatment planning. The presentations will focus on providing the tools for diagnosing and overcoming such challenges using a state-of-the-art multidisciplinary approach. Some of the topics to be covered:

Moderators: Avishai Sadan/Thomas Salinas

7:00 AM – 8:00 AM		Breakfast in the Exhibit Hall
8:00 AM – 8:20 AM	Avishai Sadan	Opening Remarks and Introduction to the Program format
8:20 AM – 8:55 AM	David A. Garber/Henry Salama	Single Implants in the Esthetic Zone – Recipes for Predictable Outcome
8:55 AM – 9:05 AM	Interactive	
9:05 AM – 9:35 AM	Greggory A. Kinzer/Vincent O. Kokich, Jr	Anterior Guidance Considerations for Prosthodontic Rehabilitation – Managing the Overjet
9:35 AM – 9:45 AM	Interactive	
9:45 AM – 10:15 AM	Break	
10:15 AM – 10:50 AM	Edward P. Allen	Esthetic Crown Lengthening Revisited – Indications, Guidelines, and Techniques
10:50 AM – 11:00 AM	Interactive	
11:00 AM – 11:35 AM	Eric Van Dooren	From Site Design and Enhancement to State of the Art Restoration – Minor Changes That Make a Big Difference
11:35 AM – 11:45 AM	Interactive	
11:45 AM – 12:05 PM	Eli Eliav	Orofacial Pain – A Practitioner’s Guide to Proper Diagnosis
12:05 PM – 12:15 PM	Interactive/Concluding Remarks	
12:15 PM – 1:15 PM	Lunch	
1:15 PM – 1:50 PM	David A. Garber/Henry Salama	The Team Approach to the Management of Adjacent Implants and Complex Situations in the Esthetic Zone
1:50 PM – 2:00 PM	Interactive	
2:00 PM – 2:35 PM	Greggory A. Kinzer/Vincent O. Kokich, Jr	Anterior Guidance Considerations for Prosthodontic Rehabilitation – Managing the Overbite
2:35 PM – 2:45 PM	Interactive	
2:45 PM – 3:15 PM	Break	
3:15 PM – 3:50 PM	Edward P. Allen	Cervical Lesions: When to Graft, When to Restore
3:50 PM – 4:00 PM	Interactive	
4:00 PM – 4:35 PM	Eric Van Dooren	From Site Design and Enhancement to State of the Art Restorations – From Moderate to Major Challenges
4:35 PM – 4:45 PM	Interactive	
4:45 PM – 5:20 PM	Avishai Sadan/Sillas Duarte, Jr/Jin-Ho Phark	Comprehensive Esthetic Dentistry
5:20 PM – 5:30 PM	Interactive/Concluding Remarks	
5:30 PM – 7:00 PM		Reception

Educational Objectives:

- Understand the available options for site development for successful restorative outcome of functional diagnosis
- Formulate a functional treatment that results in optimal anterior guidance
- Prescribe and utilize the appropriate restorative materials in the esthetic zone
- Properly diagnose and differentiate orofacial pain
- Use adjunct therapy to improve treatment outcome

Session II

Excellence in Dental

Treatment: *A treatment sequence for predictable outcome*

The second day will emphasize the “know how” of clinical dentistry. Treatment sequences will be outlined for a variety of clinical scenarios. From focused operative dentistry to complex rehabilitation of patients with worn dentition, the treatment sequence, techniques, and materials will be reviewed in detail. The program will serve as an update of what is being done in some of the leading practices in the world and will provide a glimpse of what is up and coming in restorative dentistry. Some of the topics to be covered:

Moderators: Avishai Sadan/Thomas Salinas

7:00 AM – 8:00 AM		Breakfast in the Exhibit Hall
8:00 AM – 8:05 AM	Avishai Sadan	Opening Remarks
8:05 AM – 8:40 AM	Robert R. Winter	Extensive Rehabilitation – Differentiating Between Scary Looking and Unpredictable
8:40 AM – 8:50 AM		Interactive
8:50 AM – 9:25 AM	Mauro Fradeani	Functional and Esthetic Rehabilitation of Abraded and Eroded Dentition
9:25 AM – 9:35 AM		Interactive
9:35 AM – 10:00 AM	Markus B. Blatz/Michael Bergler	Ultimate Esthetics and Function for the Edentulous Patient – Design and Material Selection
10:00 AM – 10:30 AM		Break
10:30 AM – 10:55 AM	Didier Dietschi	Long-Term Esthetics and Function with Direct Composite Restorations: Easy and Predictable Objectives
10:55 AM – 11:05 AM		Interactive
11:05 AM – 11:35 AM	Iñaki Gamborena	Management of Hopeless Teeth in the Young and Senior Patients
11:35 AM – 11:45 AM		Interactive
11:45 AM – 12:05 PM	Andrej M. Kielbassa	The Bleaching Update – Strategies for Maximizing Outcome and Minimizing Complications
12:05 PM – 12:10 PM		Interactive/Concluding Remarks
12:10 PM – 1:10 PM		Lunch
1:10 PM – 1:50 PM	Robert R. Winter	Porcelain Laminate Veneers – Provisionals That Last
1:50 PM – 2:00 PM		Interactive
2:00 PM – 2:35 PM	Mauro Fradeani	Comprehensive Prosthodontic Rehabilitation of the Periodontally Compromised Patient
2:35 PM – 2:45 PM		Interactive
2:45 PM – 3:15 PM		Break
3:15 PM – 4:00 PM	Harald O. Heymann	Materials Performance in Adhesive Dentistry: Separating Fact from Fiction
4:00 PM – 4:10 PM		Interactive
4:10 PM – 4:45 PM	Didier Dietschi	Challenging Ceramic Restorations with Composite in the Smile Frame: Illusion or Reality?
4:45 PM – 4:50 PM		Interactive
4:50 PM – 5:30 PM	Iñaki Gamborena	The Multidisciplinary Approach to Patient Rehabilitation – Putting it All Together
5:30 PM – 5:45 PM		Interactive/Concluding Remarks

Educational Objectives:

- Formulate a restorative treatment plan for the worn dentition
- Restoratively manage the periodontally involved patient
- Select the proper adhesive for operative dentistry and fixed prosthodontics
- Employ posterior adhesive restorations in a predictable manner
- Create and follow a logical treatment sequence for esthetically and functionally compromised situations

SPEAKERS



Edward Pat Allen

Edward P. Allen, DDS, PhD, serves as treasurer for the American Academy of Esthetic Dentistry and the American Academy of Periodontology Foundation. The recipient of numerous awards, he is the periodontal section editor for the *Journal of Esthetic Dentistry* and serves on the editorial boards of four journals. Dr. Allen is the founder of the Center for Advanced Dental Education in Dallas. He has published more than 50 articles on esthetic surgery and has presented numerous lectures and surgical demonstrations worldwide.



Markus B. Blatz

Markus B. Blatz, Dr Med Dent, is professor of restorative dentistry and chairman of the Department of Preventive and Restorative Sciences at the University of Pennsylvania School of Dental Medicine in Philadelphia, Pennsylvania. Dr. Blatz is an associate editor of *Quintessence International* and *Quintessence of Dental Technology* and an editorial board member of several recognized dental journals. Dr. Blatz has published and lectured exclusively on the various facets of restorative dentistry, implantology, and materials. He is currently working on a new book to be published by Quintessence.



Didier Dietschi

Didier Dietschi, DMD, is a part-time senior lecturer in the Department of Restorative Dentistry and Endodontics at the University of Geneva, Switzerland, and maintains a part-time private practice dedicated to restorative and esthetic dentistry and periodontics. He lectures on adhesive and esthetic restorations and chemical and conservative treatments of discoloration. He is the coauthor of *Adhesive Metal-Free Restorations* (Quintessence 1997).



Sillas Duarte, Jr

Sillas Duarte, Jr, DDS, MS, PhD, is associate professor in the Department of Comprehensive Care at Case Western Reserve University School of Dental Medicine in Cleveland, Ohio, and maintains an intramural practice limited to esthetic dentistry. He is editor-in-chief of *Quintessence of Dental Technology*, has served on the editorial boards of several journals, and has lectured nationally and internationally on esthetic dentistry and adhesion.



Eli Eliav

Eli Eliav, DMD, PhD, is the director of the Division of Orofacial Pain at the University of Medicine and Dentistry of New Jersey Dental School in Newark, New Jersey. He is the new editor-in-chief of *Quintessence International*. His research focuses on orofacial and neuropathic pain and the role inflammation plays on neuropathic pain, and he has published numerous articles on this subject.



Mauro Fradeani

Mauro Fradeani, MD, DDS, is a visiting associate professor in prosthodontics at Louisiana State University in New Orleans and a past president of both the European Academy of Esthetic Dentistry and the Italian Academy of Prosthetic Dentistry. He runs a private practice limited solely to prosthodontics on natural dentition and implants in Pesaro and Milan, Italy, and is an active member of The American Academy of Esthetic Dentistry. Dr.

Fradeani has published two volumes on *Esthetic Rehabilitation in Fixed Prosthodontics, Volume 1: Esthetic Analysis* (Quintessence 2004), *Volume 2: Prosthetic Treatment* (Quintessence 2008).

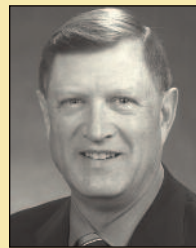

Harald O. Heymann

Harald O. Heymann DDS, MEd is Professor and Graduate Program Director in the Dept. of Operative Dentistry at the Univ. of North Carolina. He is Editor-in-chief of the *Journal of Esthetic and Restorative Dentistry*, co-editor of *The Art and Science of Operative Dentistry*, and Fellow and Past-President of the American Academy of Esthetic Dentistry. The author of over 175 scientific publications, Dr. Heymann also has given over 1,000 lectures

on various aspects of esthetic dentistry worldwide. He has received the Gordon J. Christensen Award for excellence as a CE speaker and is a guest lecturer at the LD Pankey Institute.



Iñaki Gamborena

Iñaki Gamborena, DMD, MSD, FID, maintains a private practice in San Sebastian, Spain, where he dedicates his research to esthetics, restorative dentistry, and implants. He is also an affiliate professor at the University of Washington in Seattle, Washington, and an active member of the European Academy of Esthetic Dentistry. Dr. Gamborena was awarded the Bolender Contest Award for clinical and academic excellence for his work in prosthodontics at the University of Washington-Seattle. He is currently working on a new book to be published by Quintessence.

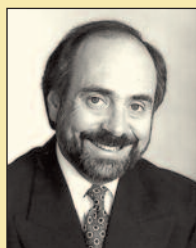

David A. Garber

David A. Garber, DMD, is an active partner of Team Atlanta, a multidisciplinary team of dentists that focus on cosmetic reconstructive dentistry. He lectures extensively on multidisciplinary approaches to optimizing esthetics by integrating restorative dentistry and periodontic implants in developing total dentofacial harmony. He also has written innumerable articles and contributed to and coauthored several texts in the field of esthetic dentistry.

Visit
www.quintpub.com
to review some articles
written by the speakers.



Andrej M. Kielbassa

Andrej M. Kielbassa, Dr. Med Dent, PhD, is professor and chair of the Department of Operative Dentistry and Periodontology at the Medical University of Berlin (Benjamin Franklin Campus), Germany. His research interests include de- and remineralization of enamel and dentine, dentine hypersensitivity, tooth wear, extrinsic/intrinsic staining, endodontics, periodontics, and esthetic dentistry including implantology. Prof. Kielbassa published numerous scientific/educational papers and lectures extensively. He is a member of the editorial board as well as reviewer of several major dental journals, including *Quintessence International*.

maintains a private practice in Seattle, Washington limited to comprehensive restorative and esthetic dentistry.



Gregory A. Kinzer

Gregory A Kinzer, DDS, MSD serves as an affiliate assistant professor in the graduate prosthodontic program at the University of Washington School of Dentistry. He also serves as a faculty member at the Spear Institute for Advanced Dental Education. In addition to his teaching responsibilities, Dr Kinzer serves on the editorial review board for *Quintessence International* as well as *Advanced Esthetics and Interdisciplinary Dentistry*. He

maintains a private practice in Tacoma, Washington limited to comprehensive restorative and esthetic dentistry.



Vincent O. Kokich, Jr

Vincent O. Kokich, Jr, DMD, MSD maintains a private orthodontic practice in Tacoma, Washington. He has lectured nationally and internationally on interdisciplinary dentistry and dental esthetics emphasizing comprehensive treatment planning and the importance of properly sequencing orthodontic, periodontal, and restorative treatment. Dr Kokich is a diplomat of the American Board of Orthodontists, and a member of the American Academy of Esthetic Dentistry.

maintains a private practice in Tacoma, Washington limited to comprehensive restorative and esthetic dentistry.



Jin-Ho Phark

Jin-Ho Phark, Dr Med Dent, is a faculty member in the Department of Comprehensive Care at Case Western Reserve University School of Dental Medicine in Cleveland, Ohio, and is associate editor of *Quintessence of Dental Technology*. Dr Phark's clinical focus is in operative, prosthetic, and implant dentistry, while his main interest is in the field of biomaterials.



Avishai Sadan

Avishai Sadan, DMD, is Associate Dean of Clinical Affairs, professor and chairman of the Department of Comprehensive Care at Case Western Reserve University School of Dental Medicine in Cleveland, Ohio. He is the former editor-in-chief of *Quintessence International*, and *Quintessence of Dental Technology*, has served on the editorial boards of numerous journals, and has lectured and published nationally and internationally on esthetic and

implant dentistry and biomaterials. Dr Sadan is a member of several professional organizations, including the American College of Prosthodontists, and the Academy of Osseointegration. He also maintains an intramural practice limited to fixed and implant prosthodontics.



Henry Salama

Henry Salama, DMD, maintains a private practice limited to advanced restorative and implant therapy in Atlanta, Georgia. His research focuses on long-term stability of esthetic soft tissue enhancement techniques and immediate and early loading of root form implants. He is the former director of the Implant Research Center at the University of Pennsylvania, where he continues to serve as a clinical assistant professor

in the Department of Periodontics.

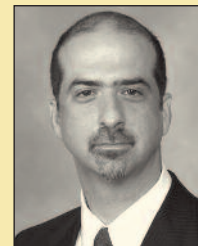

Thomas J. Salinas, DDS

Dr. Salinas is associate professor of Dentistry at the Mayo Clinic College of Medicine. He has a dual clinical appointment as a consultant in the Department of Dental Specialties devoting his practice to rehabilitation of patients requiring prosthodontic treatment. His research interests include biomechanical aspects of dental materials, implant prosthodontics, and clinical outcome studies.



Eric Van Dooren

Eric Van Dooren, DDS, is an active member of the European Academy of Esthetic Dentistry and is a member of the editorial staff of *Teamwork*, *Practical Procedures and Aesthetic Dentistry*, and *Implant Dentistry Today*. He maintains a private practice limited to periodontics, fixed prosthodontics, and implants in Antwerp, Belgium. Dr Van Dooren lectures on esthetics, implants, and esthetic periodontal surgery both

nationally and internationally and has published articles in several international journals.



Robert R. Winter

Robert R. Winter, DDS, maintains a private practice limited to prosthodontics in Newport Beach, California. He has taught more than 450 didactic, clinical, and technical courses in more than 35 countries and is the founder of the Oral-Facial Design Center, an educational facility in Newport Beach, where he teaches a series of clinical and technical educational courses. In addition, Dr Winter has published numerous articles

and is actively involved in research and product development pertaining to new dental materials.



MEETING PLACE

All meeting functions, including lectures and exhibits, will be held at InterContinental Hotel. Located just minutes from downtown, the InterContinental Hotel & Conference Center Cleveland is on the campus of the world-renowned Cleveland Clinic Foundation. With its prime location, the hotel is close to the city's thriving cultural, shopping, entertainment and business districts. The hotel offers easy access to downtown landmarks, including the Rock and Roll Hall of Fame and Museum, Playhouse Square, Jacob's Field – home of the Cleveland Indians – Cleveland Browns Stadium and Gund Arena. Nearby, at University Circle, guests will find a plethora of cultural points of interest, including the Cleveland Museum of Art, the Cleveland Botanical gardens and Severance Hall's renowned Cleveland Orchestra.

NEARBY PLACES OF INTEREST

- Leisure/cultural attractions – Rock and Roll Hall of Fame and Museum, University Circle, the Cleveland Museum of Art, the Cleveland Botanical gardens, Severance Hall's Cleveland Orchestra, Playhouse Square, Jacob's Field, Cleveland Browns Stadium and Gund Arena.
- World-class shopping – shop at Tower City Center, Beachwood Place, Legacy Village and Aurora Premium Outlets.

For driving directions, visit www.intercontinental.com

InterContinental Hotel, 9801 Carnegie Avenue, Cleveland, OH 44106
Telephone: 216-707-4100 • Fax: 216-707-4101
Reservation Desk: 216-707-4000



quintessence

Quintessence Publishing Co, Inc
4350 Chandler Drive
Hanover Park, IL 60133
USA